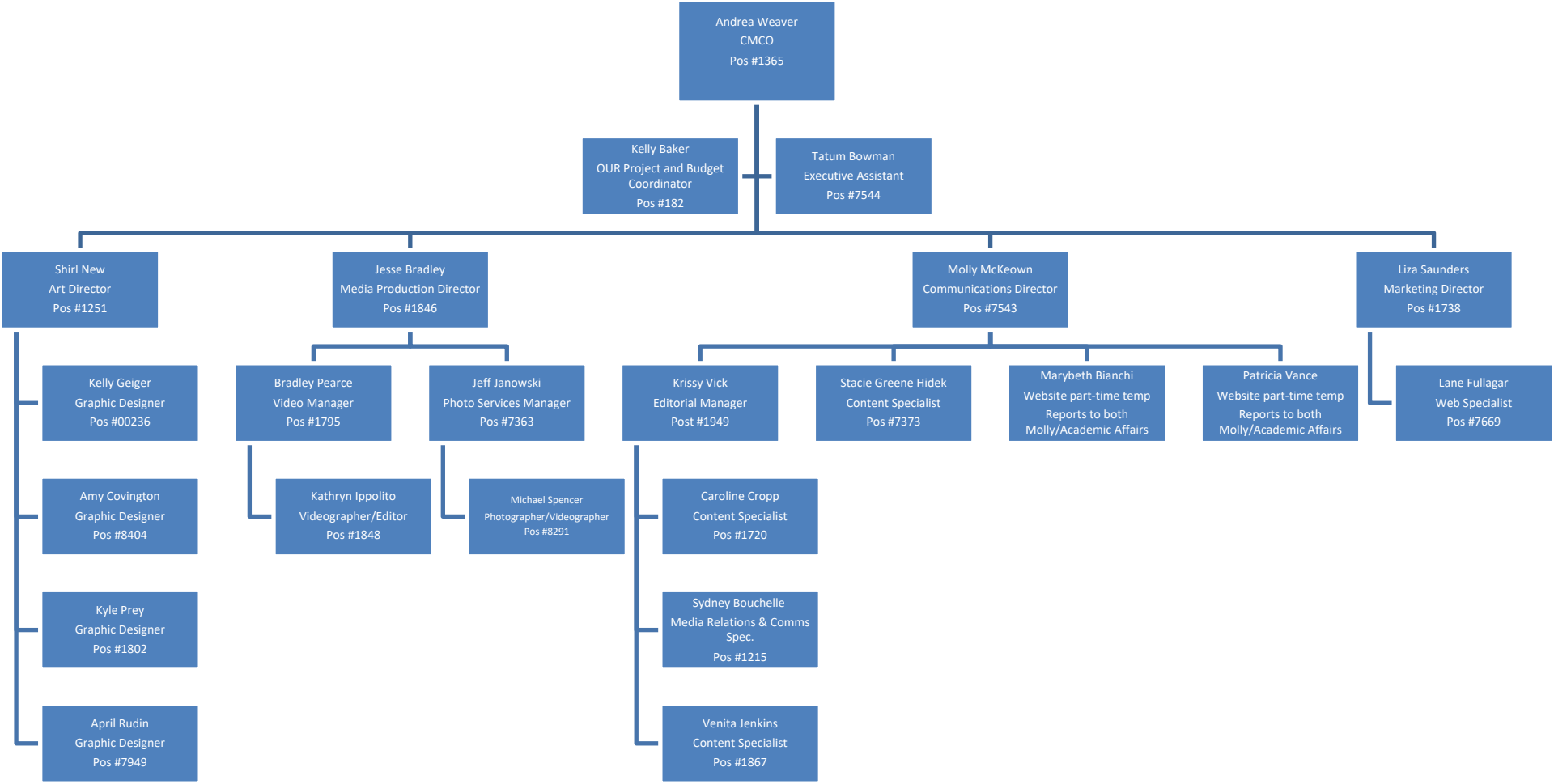Office of University Relations